

Address Finder

Quick location address finder

The release of Ordnance Surveys Address Point™ Data Sets has created a new opportunity for all GIS users. Address Point™ is made up from the Royal Mail PAF (Postcode Address File) data, giving full address information for every building (with postal address) in the UK.

Each point can also be located on the National Grid using a 12 figure grid reference, thus enabling a new unique, accurate search layer to be created. Address Point™ is not only useful for searches but has many other uses including the following :

- Incident analysis for Emergency Services
- Flood Zone Management
- Facilities planning for utilities/site location analysis for retailing
- School catchment areas for local Government
- Risk analysis for Insurance and Environmental issues
- Development control

Now Address Point™ falls under the Local Government Service level agreement it is an affordable data source that no-one needs be without.

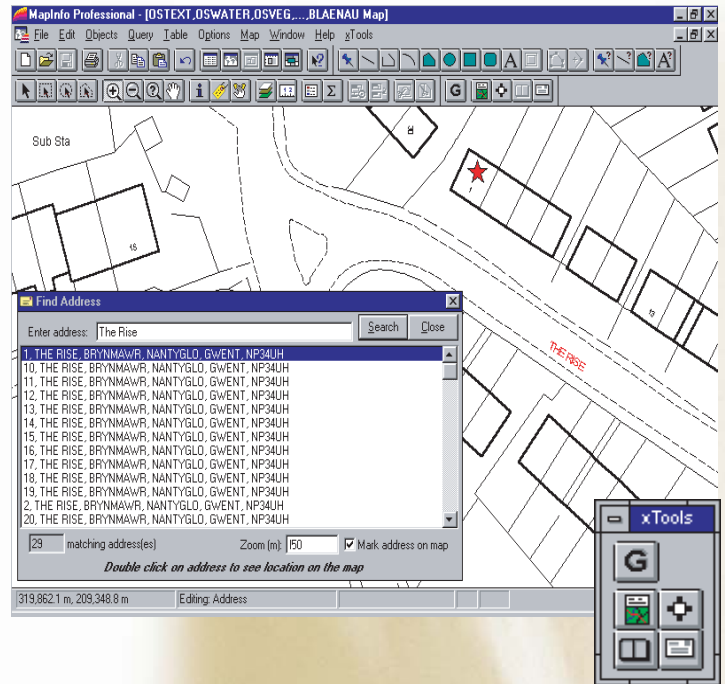

Easy Configuration and Installation

Address Finder configures your data for you - even creating a MapInfo layer of points and a complete data set if needed. The intuitive single step process makes loading the Ordnance Survey data simplicity itself. Once the data has been configured (a process you will only need to repeat when the OS release updates) you will be able to run the search function.

To begin the search simply click on the specialist Address Finder button (an envelope icon) this will pop up the request screen, where you can enter the key words in the address (including the postcode) in any order and the optimised search will locate the matches almost instantly. The rapid search can also use wildcards, i.e. you could search for '*Hospital* Somerset' which would produce a list of all the hospitals in Somerset.

For further details please call:

Carol Bateman : 01874 713066 : carolb@esdm.co.uk
General enquiries : 01874 711145 : xginfo@esdm.co.uk

